Trombone 1

Burrito Sabanero
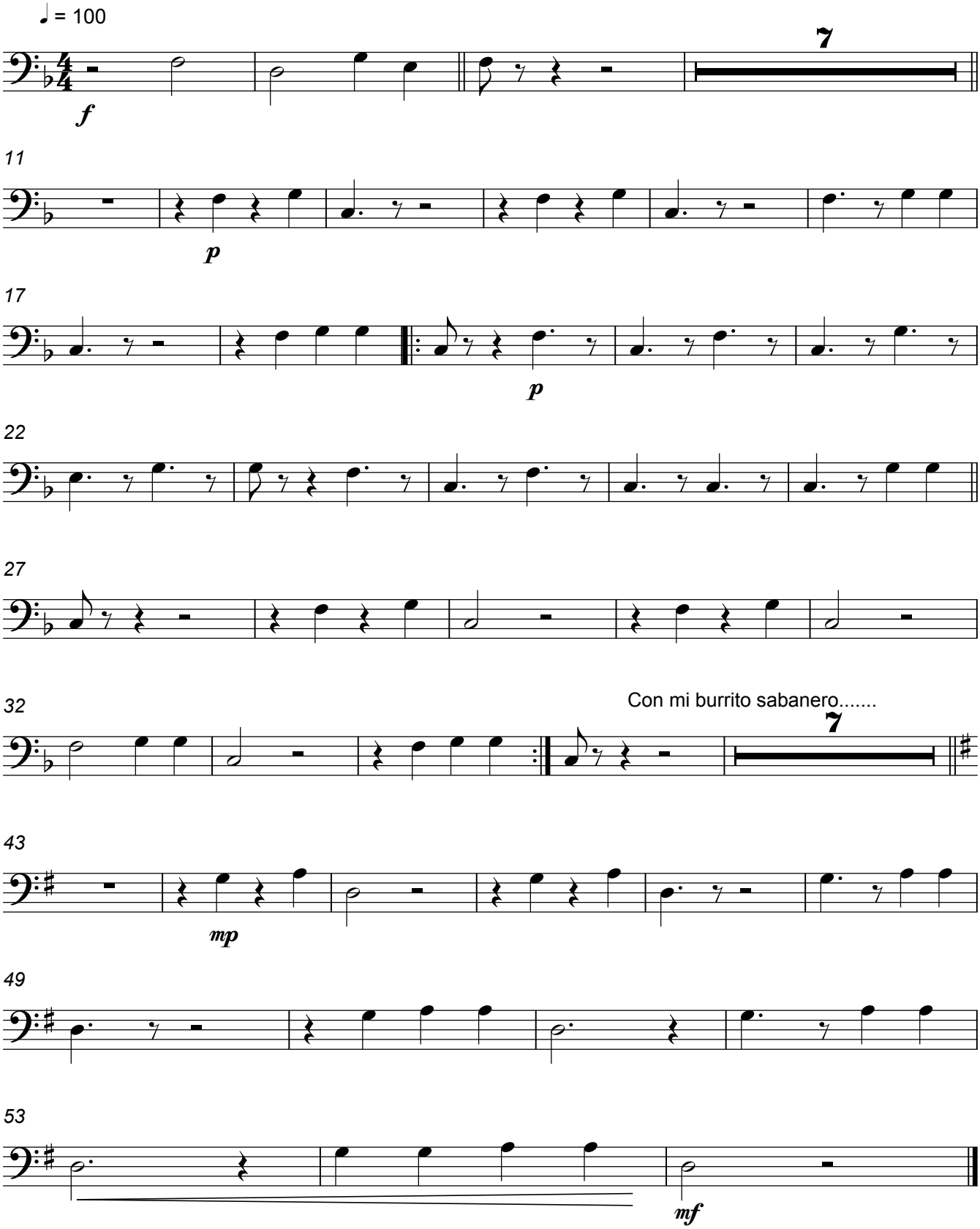
Hugo Blanco Manzo
Arr. C.MarindelMoral